



**LAKIREDDY BALI REDDY COLLEGE OF ENGINEERING (AUTONOMOUS)**

L.B. REDDY NAGAR, MYLAVARAM – 521230. A.P. INDIA

Affiliated to JNTUK Kakinada & Approved by AICTE, New Delhi

NAAC Accredited with “A” grade, Certified by ISO 9001:2008

<http://www.lbrce.ac.in>, Phone: 08659 – 222933, Fax: 08659 – 222931

**DEPARTMENT OF INFORMATION TECHNOLOGY**

---

Student progression to Higher Education

Admitted for the A.Y: 2016-17

S.NO	H.T.NO	NAME	Study	University/College
1	12761A1227	M.Kranthi Kumar	M.Tech	Andhra University
2	12761A1252	T.TejaSree	MBA	PB Siddhartha College of Arts & Science

HOD



# WILMINGTON UNIVERSITY



RAVI TEJA  
GUNDA

STUDENT



# WILMINGTON UNIVERSITY



MANIKANTA SRINIVAS

JANNU

STUDENT



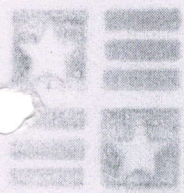

New England College

Sai Kumar  
Kethepalli

GR005646



VALID 2017-2021

STUDENT IDENTIFICATION





Australian Government  
Department of Education and Training

**7B2DFB60**

**Overseas Student Confirmation-of-Enrolment (CoE)**

**A. INFORMATION FOR OVERSEAS STUDENTS**

**THIS IS NOT A VISA AND DOES NOT ACT AS AN EXTENSION OF YOUR VISA.** You may check your visa status through Visa Entitlement Verification Online (VEVO) at: <http://www.border.gov.au/vevo>

To apply for a student visa to study in Australia, please apply to the following Australian Government Department of Immigration and Border Protection (DIBP) office, with this form and other supporting documents:

**DIBP - INDIA (New Delhi)**  
Australian Compound, 1/50G Shantipath Chanakyapuri  
NEW DELHI India

**B. COURSE DETAILS**

**Provider:** Swinburne University of Technology [00111D]

Telephone: 0392145351 Fax: 0398183645

Email: [druddell@swin.edu.au](mailto:druddell@swin.edu.au)

**Course:** Master of Information Technology (Professional Computing)  
[061755G]

**Course Level:** Masters Degree (Coursework)

**Course Start Date:** 29/02/2016

**Course End Date:** 31/12/2017

**Initial Pre-Paid Tuition Fee:** \$AU 10,384

**Other Pre-Paid Non-Tuition Fee:** \$AU 1,301

**Total Tuition Fee:** \$AU 41,535

**C. STUDENT DETAILS**

**Provider Student Id:** 101042184

**Courtesy Title:** Mr

**Family Name:** KOLLI

**Given Names:** Harikrishna Reddy

**Gender:** Male

**Date of Birth:** 01/06/1994

**Country of Birth:** India

**Nationality:** India

**Provider arranged Overseas**

**Student Health Cover (OSHC):** Yes **Start Date:** 29/01/2016 **End Date:** 15/03/2018

**OSHC Provider Name:** OSHC by Allianz Global Assistance

**English Test Type:** International English Language Testing System (IELTS)

**English Test Score:** 6.5

**Comments:** (1) Orientation commences 22 February 2016 and it is strongly recommended that the student arrive by this date. Classes commence 29 Feb 2016. Late Enrolments will be approved to 12 Noon Friday, 4 March 2016. No further extension will be granted beyond this date. (2) Student declared to be unmarried. Hence, has paid AUS\$1301 for 26 months Single Visa Length OSHC.

**D. NOTES**

The information provided on this form is required by the Australian Government Department of Education and Training, and the Australian Government Department of Immigration and Border Protection (DIBP) as evidence of enrolment in a course registered on the Commonwealth Register of Institutions and Courses for Overseas Students (CRICOS) - <http://cricos.education.gov.au>

1. The offer of a place and enrolment of the student must be made in accordance with the provisions of the Education Services for Overseas Students (ESOS) Act 2000; the ESOS Regulations 2001 and the National Code of Practice for Registration Authorities and Providers of Education and Training to Overseas Students (The National Code 2007).
2. This information will be made available to other Australian Commonwealth, State or Territory government agencies.

**IMPORTANT**

- Keep this CoE and the Written Agreement you have signed with your provider.
- Find out more about living and studying in Australia (including quality assurance) at [www.studyinaustralia.gov.au](http://www.studyinaustralia.gov.au)





## Overseas Student Confirmation-of-Enrolment (CoE)

### A. INFORMATION FOR OVERSEAS STUDENTS

**THIS IS NOT A VISA AND DOES NOT ACT AS AN EXTENSION OF YOUR VISA.**

You may check your visa status through Visa Entitlement Verification Online (VEVO) at: <http://www.border.gov.au/vevo>

To apply for your student visa to study in Australia go to <http://www.border.gov.au/Trav/Stud>. Follow the information on the website to lodge your application online. Please note you are able to attach supporting documentation when lodging your application.

### B. COURSE DETAILS

**Provider:** Swinburne University of Technology [00111D]

Telephone: 0392145351, Fax: 0398183645

Email: [druddell@swin.edu.au](mailto:druddell@swin.edu.au)

**Course:** Master of Information Technology (Professional Computing) [061755G]

**Course Level:** Masters Degree (Coursework)

**Course Start Date:** 31/07/2017

**Course End Date:** 30/06/2019

**Initial Pre-Paid Tuition Fee:** \$AU 11,010

**Other Pre-Paid Non-Tuition Fee:** \$AU 1,365

**Total Tuition Fee:** \$AU 44,040

### C. STUDENT DETAILS

**Provider Student Id:** 101673704

**Courtesy Title:** Mr

**Family Name:** KOLLI

**Given Names:** Naga Praveen Reddy

**Gender:** Male

**Date of Birth:** 17/06/1993

**Country of Birth:** India

**Nationality:** India

**Provider arranged Overseas**

**Student Health Cover (OSHC):** Yes **Start Date:** 01/07/2017 **End Date:** 30/08/2019

**OSHC Provider Name:** OSHC by Allianz Global Assistance

**English Test Type:** Pearson Test of English (PTE) Academic

**English Test Score:** 54

**Comments:** (1) Orientation commences 24 July 2017 and it is strongly recommended that the student arrive by this date. Classes commence 31 July 2017. Late Enrolments will be approved to 12 Noon Friday, 4 August 2017. No further extension will be granted beyond this date. (2) Student declared to be unmarried. Hence, has paid \$1365 for 26 months Single Visa Length OSHC, policy membership 101673704SUT. Please refer to Allianz Essential Policy document at - <https://www.oshcallianzassistance.com.au/policyDocument.aspx>

### D. NOTES

The information provided on this form is required by the Australian Government Department of Education and Training, and the Australian Government Department of Immigration and Border Protection (DIBP) as evidence of enrolment in a course registered on the Commonwealth Register of Institutions and Courses for Overseas Students (CRICOS) - <http://cricos.education.gov.au>

1. The offer of a place and enrolment of the student must be made in accordance with the provisions of the Education Services for Overseas Students (ESOS) Act 2000; the ESOS Regulations 2001 and the National Code of Practice for Registration Authorities and Providers of Education and Training to Overseas Students (The National Code 2007).
2. This information will be made available to other Australian Commonwealth, State or Territory government agencies.

#### IMPORTANT

- Keep this CoE and your Written Agreement while you are in Australia
- Find out more about living and studying in Australia (including quality assurance) at [www.studyinaustralia.gov.au](http://www.studyinaustralia.gov.au)





# LAKIREDDY BALI REDDY COLLEGE OF ENGINEERING

L.B.REDDY NAGAR, MYLAVARAM 521 230. Ph.: 08659-222933, 222934



**DIVI PREMA SWARUPA RANI**

**Branch : M.Tech. CSE**

**Regd. No. : 15761D5804**

**Date of Birth : 28-02-1992**

**Validity : 2015-2017**

**Website: [www.lbrce.ac.in](http://www.lbrce.ac.in)**

**Director**



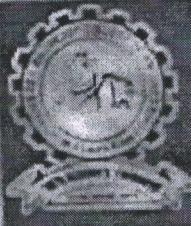

# LAKIREDDY BALI REDDY COLLEGE OF ENGINEERING

L.B.REDDY NAGAR, MYLAVARAM 521 230. Ph.: 08659-222933, 222934



ISLAVATHU GEETA SOWMYA

Branch : M.Tech. CSE

Regd. No. : 15761D5806

Date of Birth : 27-06-1994

Validity : 2015-2017

Website: [www.lbrce.ac.in](http://www.lbrce.ac.in)

  
Director



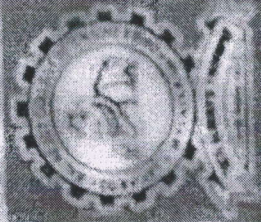

# LAKIREDDY BALLI REDDY COLLEGE OF ENGINEERING

L.B.REDDY NAGAR, MYLAVARAM 521 230. Ph.: 08659-222933, 222934



G.HEMALATHA

Branch : M.Tech.(SE)

Regd. No. : 15761D2501

Date of Birth : 10-10-1993

Validity : 2015-2017

QM

Website: [www.lbrce.ac.in](http://www.lbrce.ac.in)

Director